Vinh danh Thiên Chúa Ba Ngôi
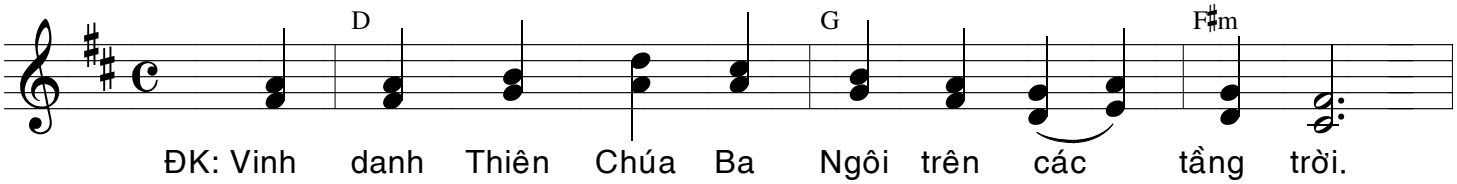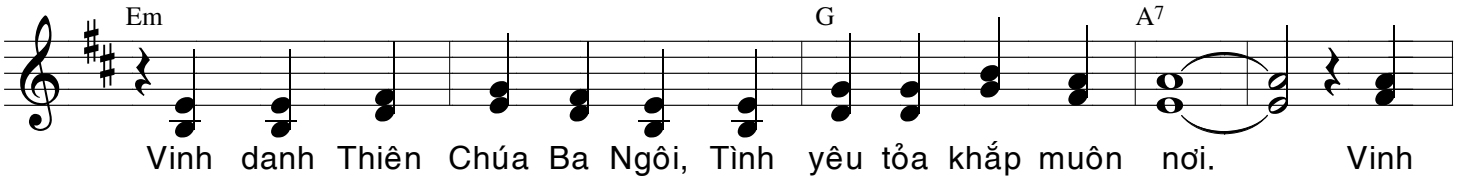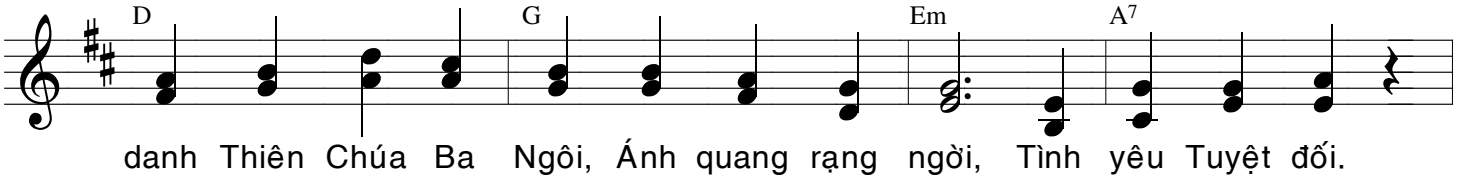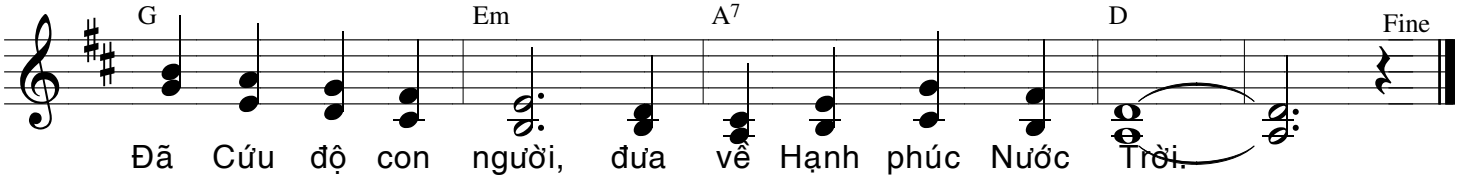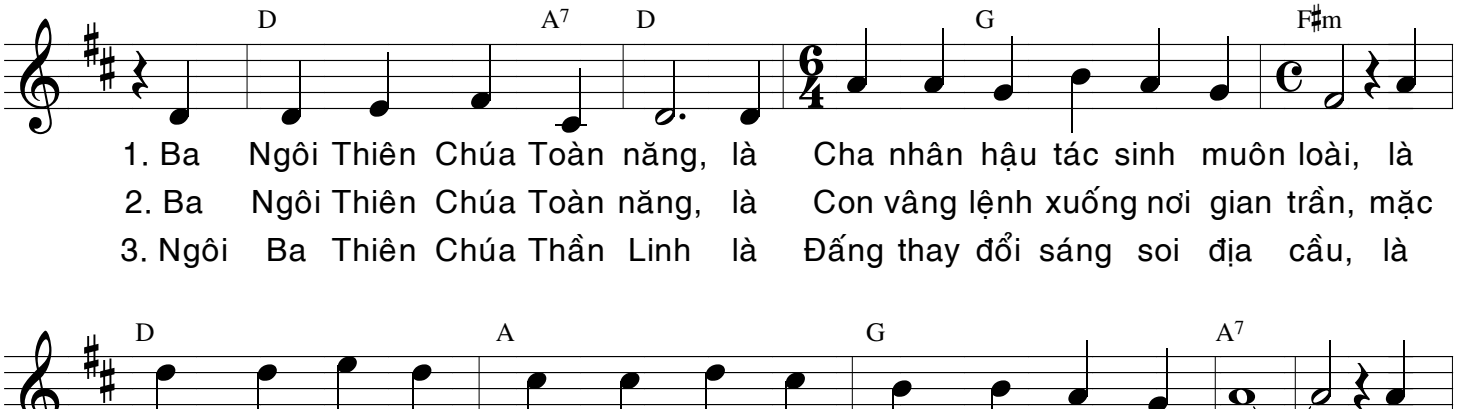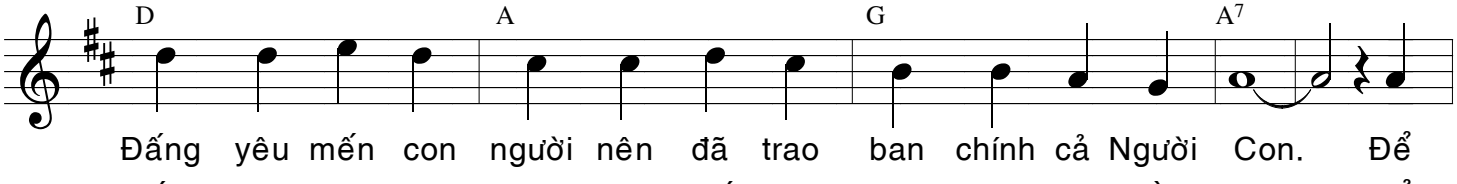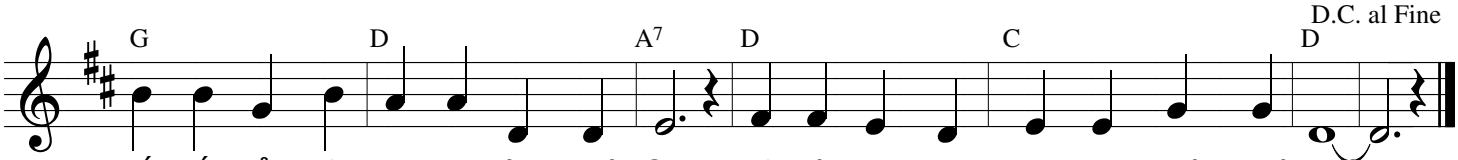
Gia Bình