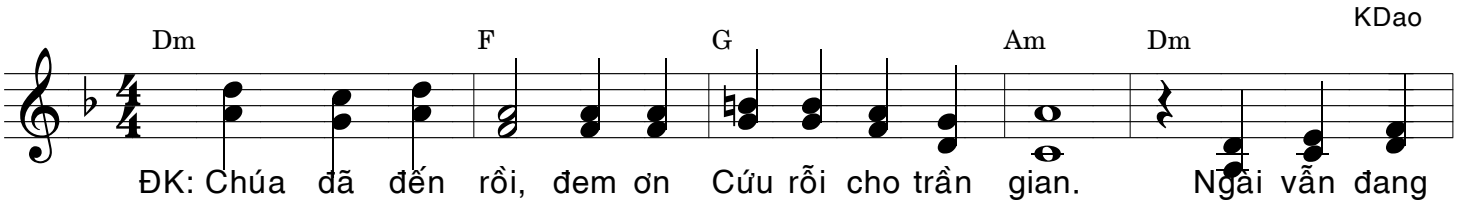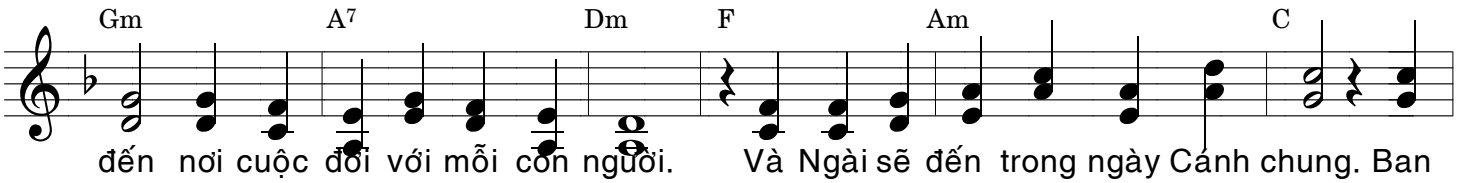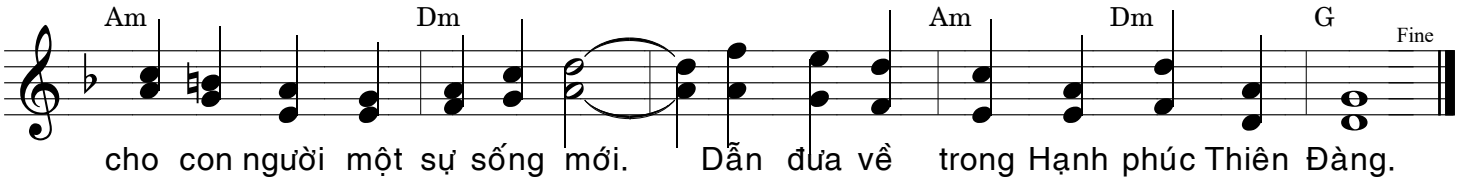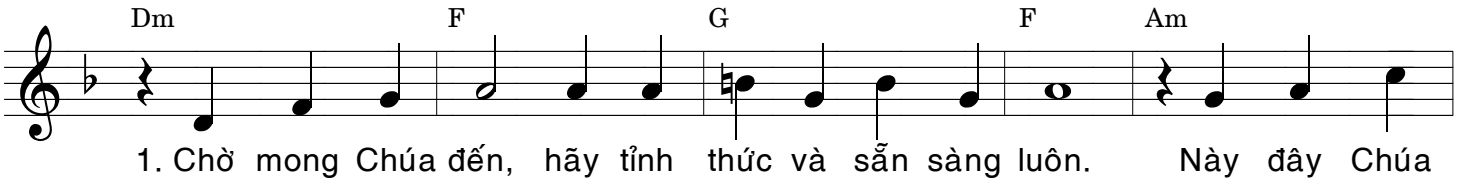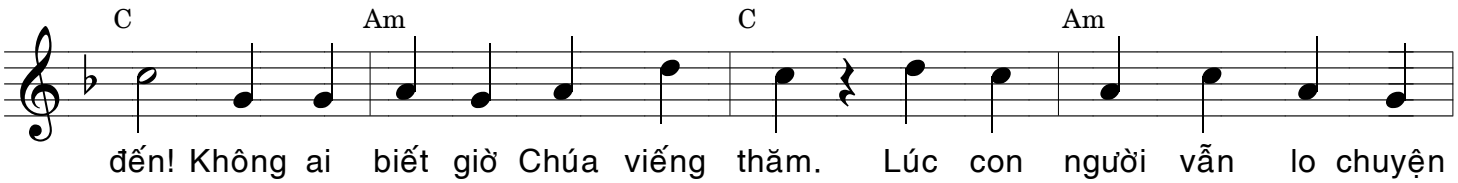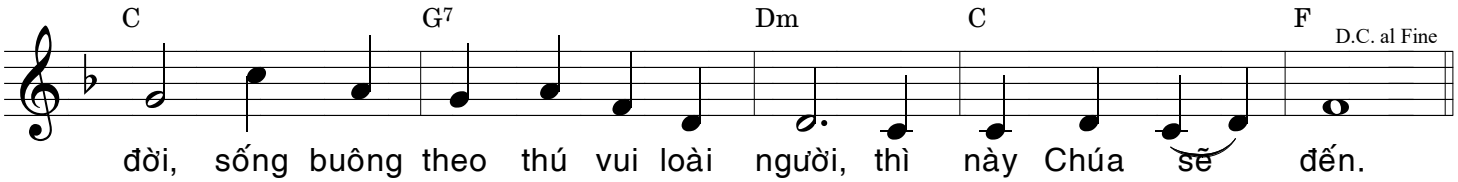Chúa đã đến rồi